

Memories of You

(Ted Heath Orch.)

1st ALTO

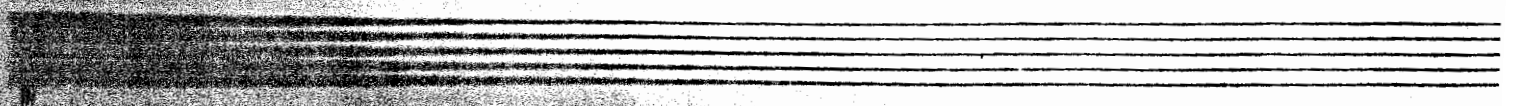
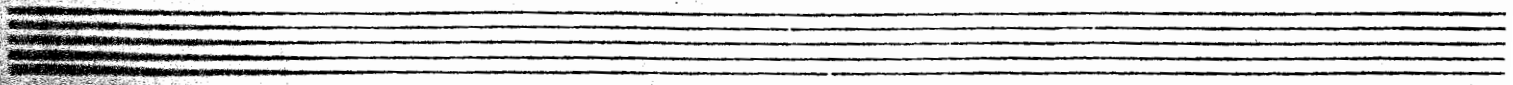

ALTO I

TED HEATH ORCH.

Memories of You

PROPERTY OF
JOE DALE

(Ted Heath Orch.)

ALTO A

Two empty musical staves at the bottom of the page.

ALTO II

TED HEATH ORCH.

Memories of You

552

PROPERTY OF
HOE DALE

(Ted Heath Orch.)

TENOR I

Two empty musical staves at the bottom of the page.

TENOR I

TED HEATH ORCH.

(Ted Heath Orch.)
MEMORIES OF YOU

TENOR II

Two empty musical staves at the bottom of the page, consisting of five-line systems.

TENOR II TED HEATH ORCH.

Memories of You 552

PROPERTY OF
JOE DALE

(Ted Heath Orch.)

BARI

Empty musical staff.

Empty musical staff.

552

BARI

TED HEATH ORCH.

Memories of You

552

FRANCE OF
JOE DALE

(Ted Heath Orch.)

TRUMPET I

UNIS.

HAT-DIM.

A

17

(OPEN)

25

B

mf

C

mf

Memories of You

IDE DALE

(Ted Heath Orch.)

TRUMPET II
(SOLO)

Solo

UNIS.
mf

Chords: C, D7, Gm7, C7, F, G7, Dm7, E7, Am7, D7, G7, C7, F, Am7, D7, Gm9, C7, F, G7, F, E7, Am7, Eb7, D9, Gm7, C7, F, Dm7, Gm7, Dm7, Dm7, Am7, Ab7, G7, Gm7, Ab7, Gm7, C7.

TRUMPET II

25 F D7 Gm7 C7 F G7

F E7 Am7 D7 G7 C7 F

B (Solo)

C

(NO LEAD)

Memories of You

552

JOE DALE

(Ted Heath Orch.)

TRUMPET III
UNIS.

HAT-DIM.

Memories of You

EDWARD OF
TODD DALE

(Ted Heath Orch.)

TRUMPET IV

UNIS.

(HAT-DIM.)

Memories of You

552

(Ted Heath Orch.)

Jim

BONE I

~~THE~~ BONE I

TED HEATH ORCH.

Memories of You

(Ted Heath Orch.)

BONE II

3

BOUNTY

MEMORIES OF YOU
TED HEATH ORCH.

Five empty musical staves are provided for the second part of the score, corresponding to the section titled 'BOUNTY'.

Memories of You

ROBERT JOE
JOE DALE

(Ted Heath Orch.)

Part III

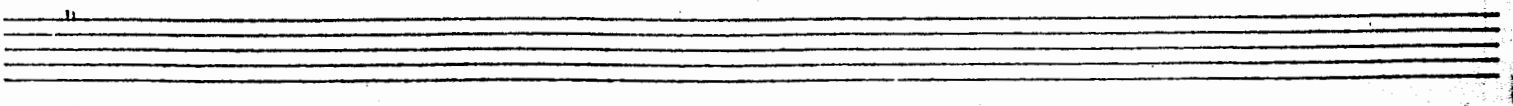

B

BONE III

TED HEATH ORCH.

~~448~~

13

~~448~~

BONE IV

MEMORIES OF YOU

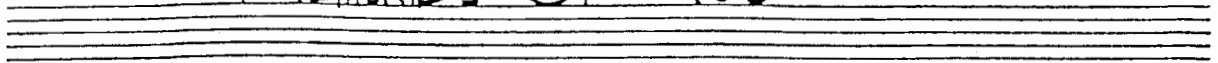

448

Part II

TED HEATH ORCH.

Memories of You

(Ted Heath Orch.)

PIANO

Chords: Gm7, G7, Fm9, E9, Eb7, Gb7, Fm9, E9

(A) Chords: Gm7, C7, Fm7, B7, Eb, F7

Chords: Cm7, D7, Gm7, C7, F7, B7, Eb, AbMaj7

(A9) Chords: Gm7, C7, Fm9, B7, Eb, F7

Chords: Eb, D7, Gm7, D7, C9, Fm7, B7, Eb, Ab, G7

(A17) Chords: Cm7, Fm7, Cm7, Cm7

Chords: Gm7, G7, F7, Fm7, Gb7, Gb7, Fm7, E7

(A25) Chords: Gm7, C7, Fm7, B7, Eb, F7

Chords: Eb, D7, Gm7, C7, F7, B7, Eb

(B) Chords: Am, Dm7, Am, E7

Ama Aa (MA5) Aa? D7 DM7 E7

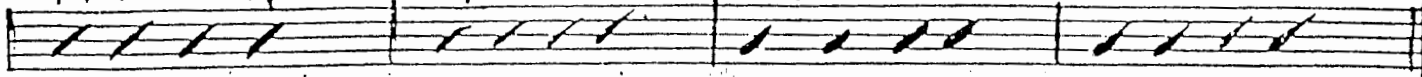

©

A^b A7^b B^bM7 B^b Cm7 A^b B^b

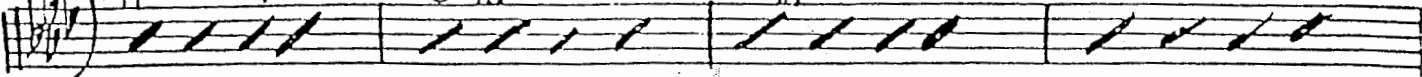

A^b B^b B^bM7 F7 B^b B^bM7 A7 AMAS7 A^bMA57

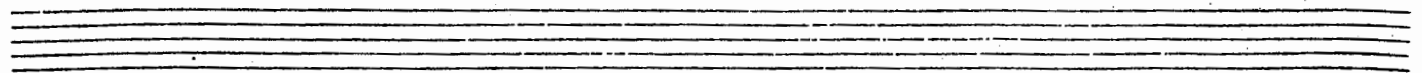
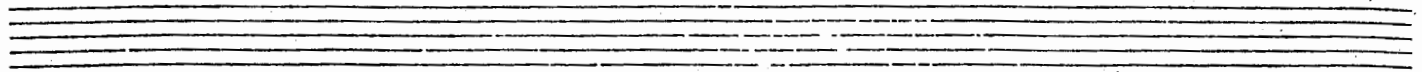
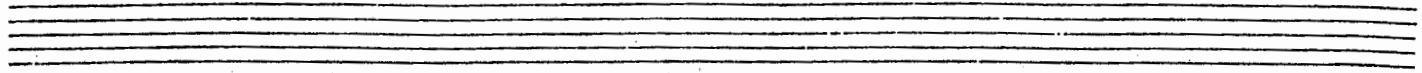
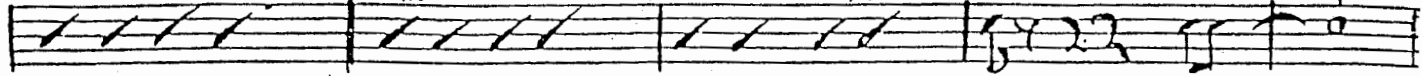

PIANO

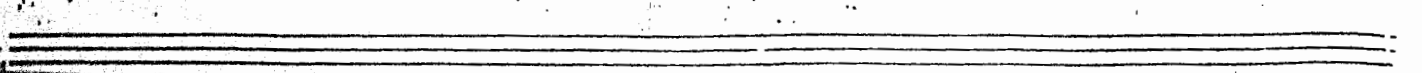
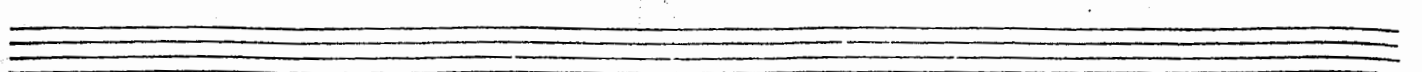
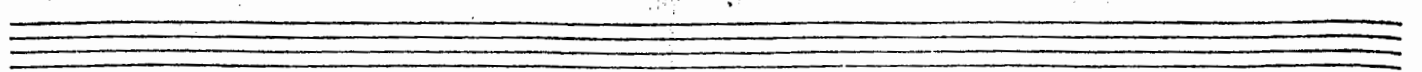
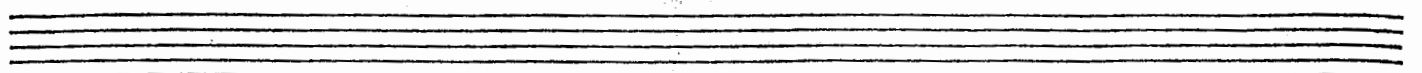

Memories of You 552

PROPERTY OF
JOE DALE

(Ted Heath Orch.)

GUITAR

(A) Guitar staff 2: Chords: Gm7, C7, Fm7, B7, E1, F7

(A9) Guitar staff 4: Chords: Gm7, C7, Fm9, B7, Eb, F7

(A17) Guitar staff 6: Chords: Cm7, Fm7, Cm7, Cm7

(A25) Guitar staff 8: Chords: Gm7, C7, Fm7, B7, Eb, F7

(B) Guitar staff 10: Chords: Am, Dm7, Am, E9

Ama A7 (MA7) A7 D7 Dm7 E7

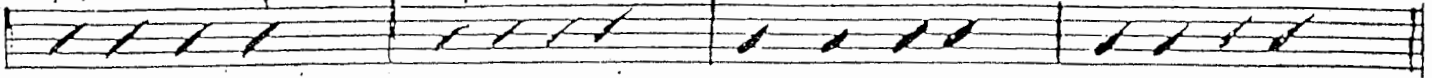

©

A7 A7o Bbm7 B7o Cm7 A6 B7

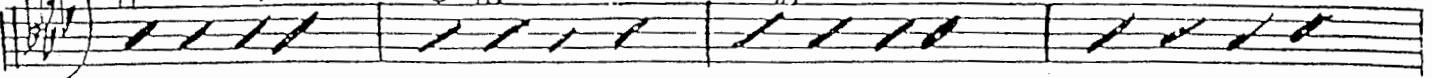

A7 B7o Bbm7 F7 B7 Bbm7 A7 AMAS7 A7MA7

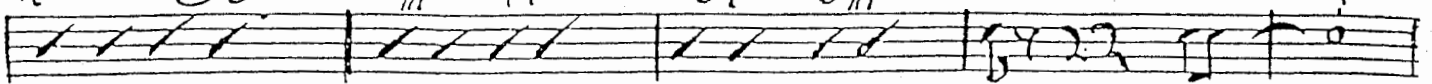

Guitar

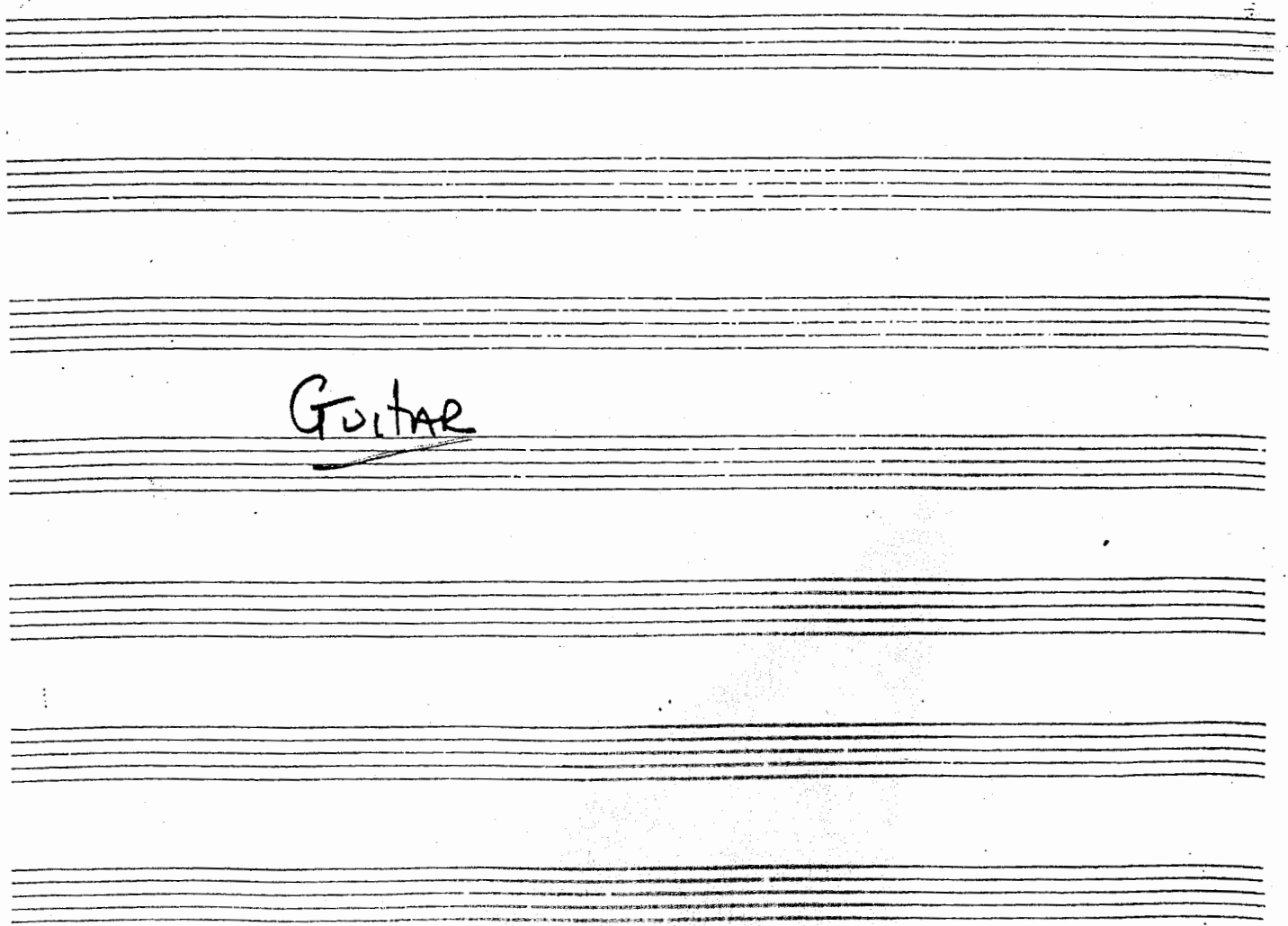

552

Memories of You

JOE DALE

(Ted Heath Orch.)

BASS

Empty musical staff.

25

B

C

TED HEARTH ORCH.

Memories of You 552

PROPERTY OF
JOE DALE

(Ted Heath Orch.)

CYM. FILL
